

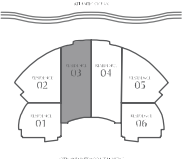

TRUMP  
HOLLYWOOD

Oceanfront Luxury  
Condominium Residences

2750 South Ocean Drive  
Hollywood Beach, FL 33019  
T: 954.925.4447 F: 954.925.3332  
www.trumphollywood.com

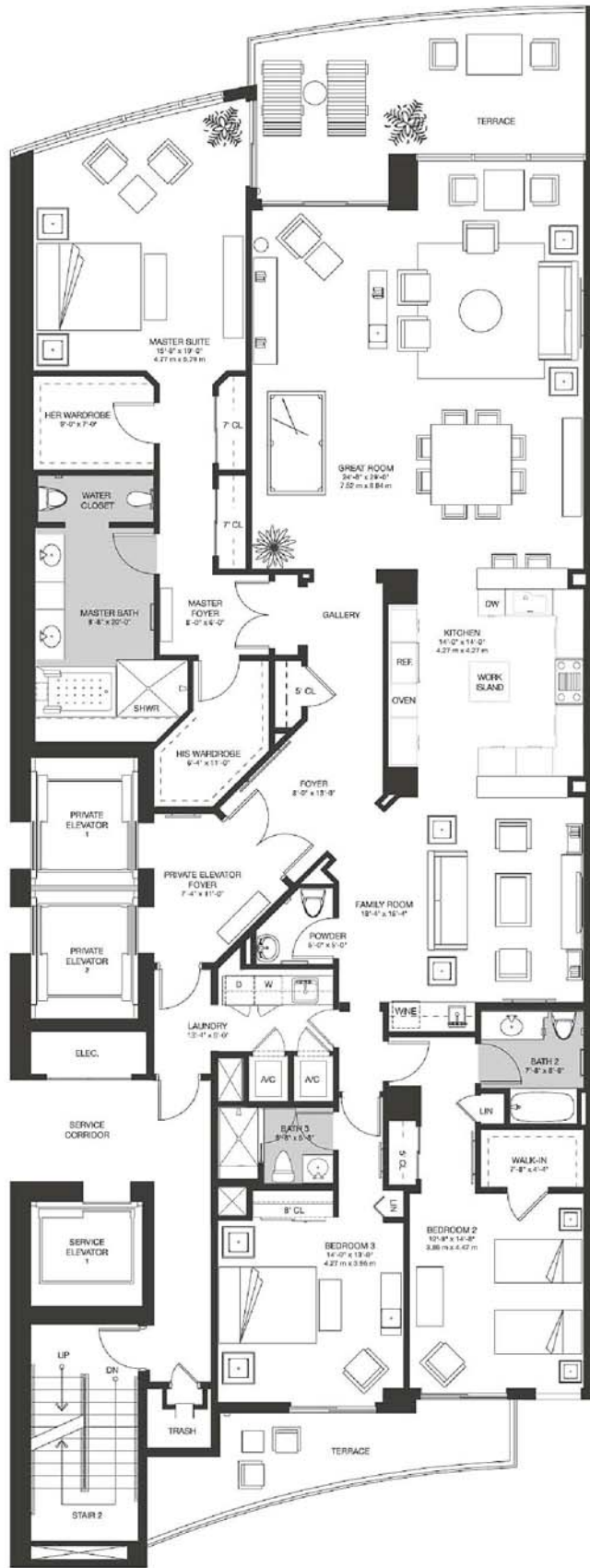

3 BEDROOM  
3 1/2 BATH & FAMILY ROOM

ENCLOSED AREA	3,395 SQ. FT.	316 m <sup>2</sup>
TERRACE AREA	445 SQ. FT.	42 m <sup>2</sup>
TOTAL RESIDENCE	3,840 SQ. FT.	358 m <sup>2</sup>

RESIDENCE  
LEVELS 5th to 40th  
**03**

Stated dimensions are measured to the exterior boundaries of the exterior walls and the centerline of interior demising walls and in fact vary from the dimensions that would be determined by using the description and the definition of the "Unit" set forth in the Declaration (which generally only include the interior airspace between the perimeter walls and excludes interior structural components). Additionally, measurements of rooms set forth on any floor plan are generally taken at the greatest points of each given room (as if rooms were a perfect rectangle), without regard for any cutouts. Accordingly, the area of the actual room will typically be smaller than the product obtained by multiplying the stated length times width. All dimensions are approximate and all floor plans and development plans are subject to change.